

FRONT ELEVATION

Planning Permit No. A/11027/89
APPROVED
 Subject to the conditions in this office letter.
 No. A/15818/89 26.10.89
 G. Govindarajulu
 26.10.89
**FOR MEMBER SECRETARY
 MADRAS METROPOLITAN
 DEVELOPMENT AUTHORITY**

70' x 60' = 3250
 302 M²

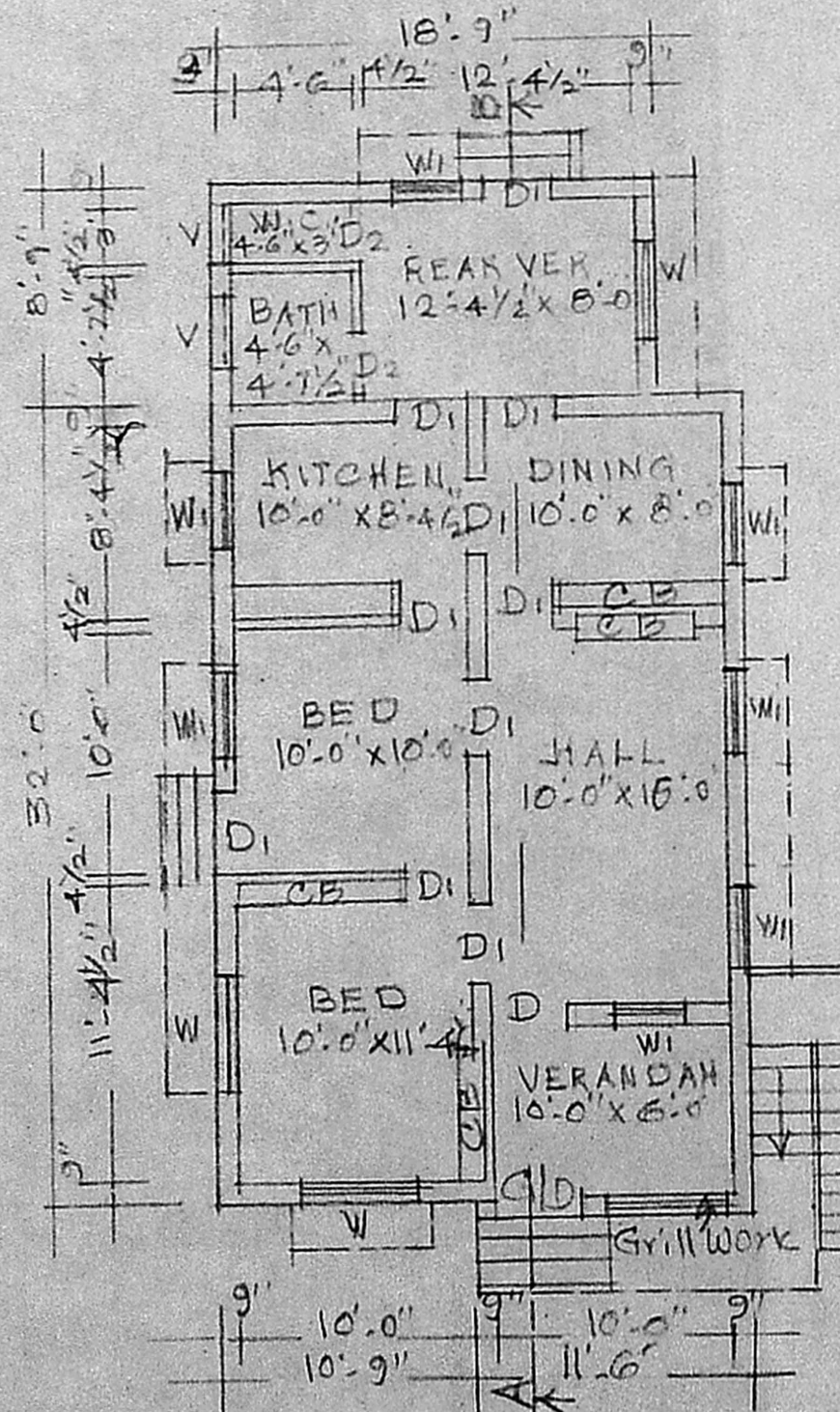

GROUND FLOOR PLAN

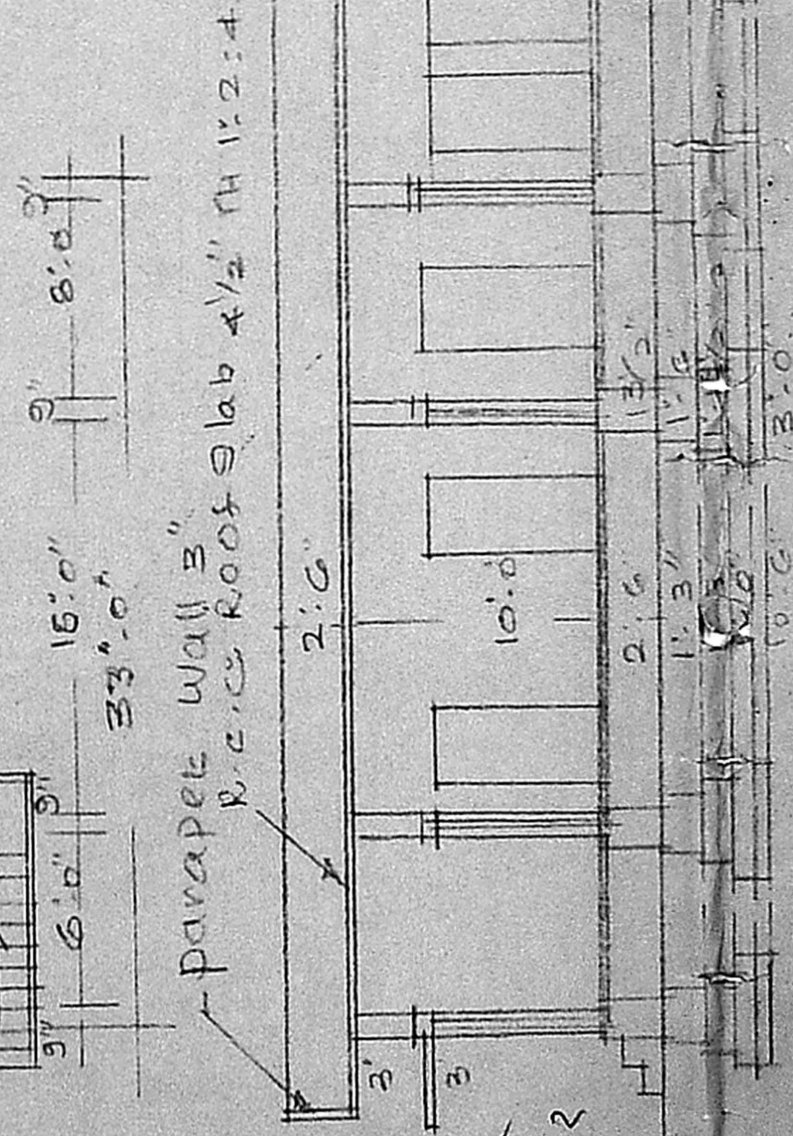

Parapet wall
 R.C.C. Roof slab 4 1/2" TH 12:14
 11-6
 23-0 x A1
 9A3
 88M2

SITE PLAN
Scale: 24 FT. TO AN INCH

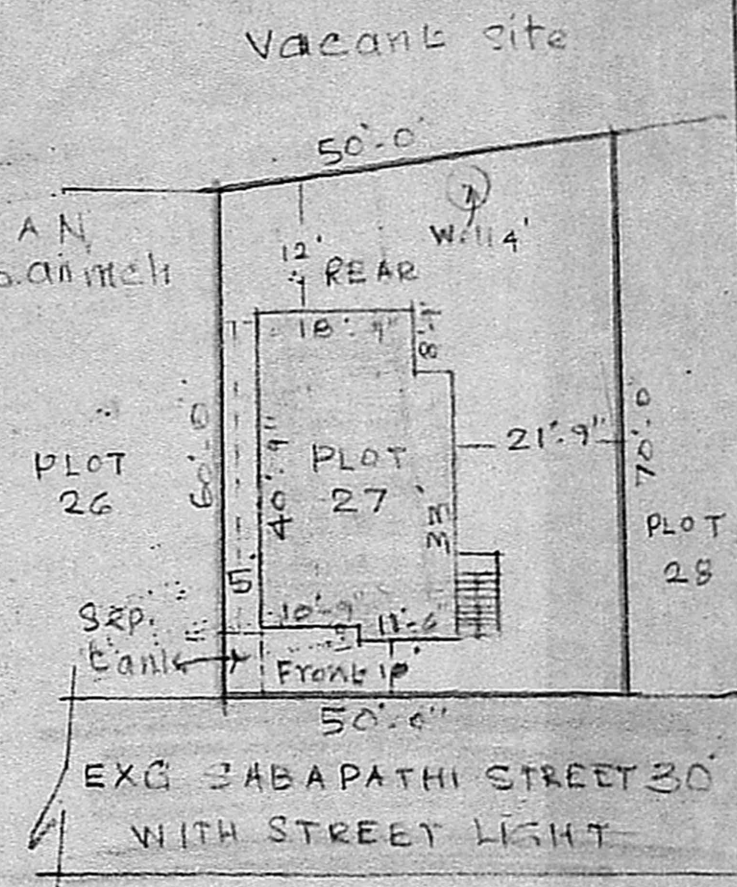

EXG. SABAPATHI STREET 30'
 WITH STREET LIGHT

TOPO PLAN FOR THE PROPOSED SITE & SURROUNDING DETAILS
Scale: 66 FT. TO AN INCH

SECTION ON A-E

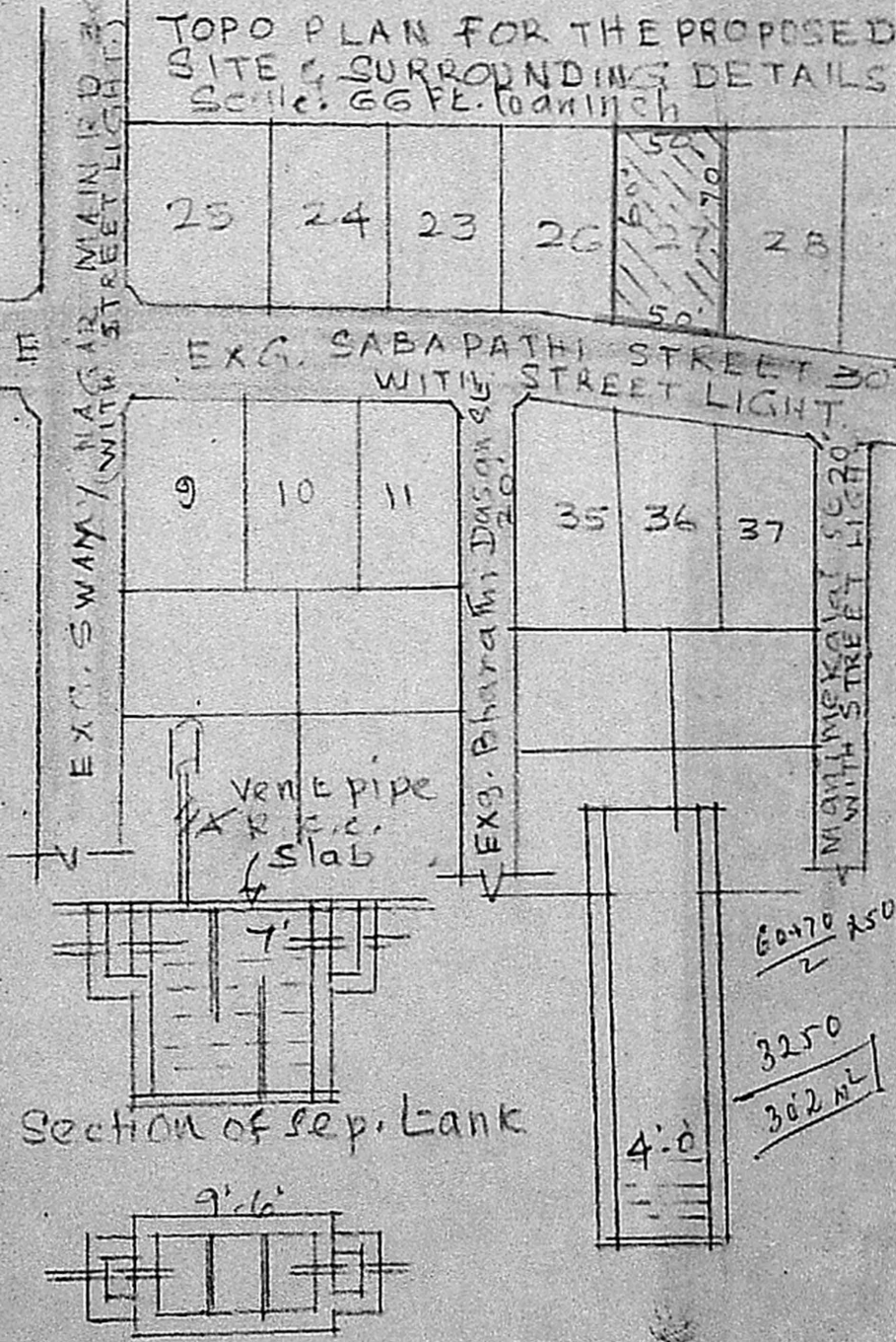

Section of Sep. Tank

PLAN OF SEP. TANK SECTION OF WELL

Vacant site

plan showing the proposed construction of a dwelling House in plot No. 27 of S. No. 37/2A1A of Villagaram village Saidapet taluk, Chingleput District.
 Scale: 1:100

AREA OF PRO. CONSTRUCTION: 888 SQ. FT.
 AREA OF THE SITE 3250 SQ. FT. (302.25 M²)
 PRO. CONSTRUCTION SHOWN THUS
 PRO. SITE SHOWN THUS
 EXG. ROADS SHOWN THUS
 JOINERIES: G.I.D. Grill door 3'6" x 7'0"
 D. DOOR panelled 3'6" x 7'0"
 D1 " " 3'3" x 7'0"
 D2 " " 3'6" x 7'0"
 W. window panelled 4'6" x 4'6"
 W1 " " 3'6" x 4'6"
 V. Ventilators 2'6" x 2'0"
SPECIFICATION
 Foundation con. in C.M. 1:4:8
 Basement & super-structure: B.M. 1:6
 Roof: R.C.C. Roof Slab 4 1/2" TH 12:14

Scrutinizing plan
 A/115818/89

20/11/89
 1-9-89

P. C. GOVINDARAJULU, B.E.S.I.C.S.,
 Civil-Structural & Foundation Engineer,
 Licenced Surveyor, Alandur Municipality
 No. 15/1, Govindan Road, West Mambalam
 MADRAS-600 033. (Near Srinivasa Theatre)

LICENSED SURVEYOR

M. John David
 OWNER